

ELEVATION

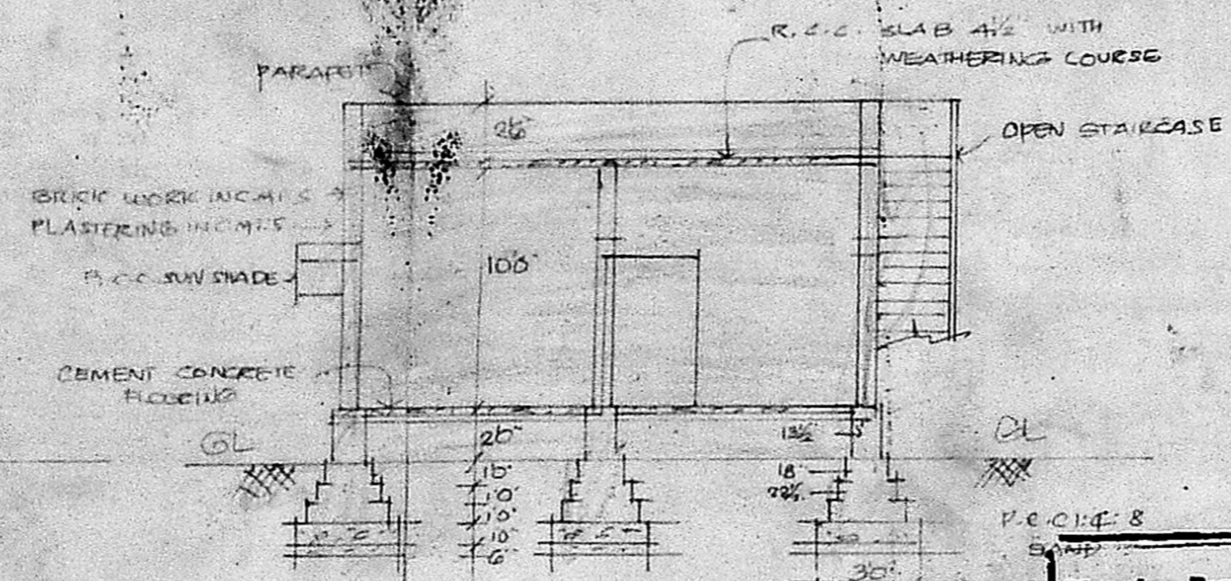

SECTION ON AA'

SPECIFICATIONS
 FILLING SAND 6% P.C.C. 1:4:8 FOR FOUNDATION
 BASE FLOORING BRICK WORK IN C.M. 1:5 FOR
 BASEMENT & SUPER STRUCTURE, PLINTH
 BEAM 9" THK OVER EASEMENT. D.P.C. WITH C.M. 1:3
 R.C.C. LINTEL 4 1/2" THK OVER DOOR, WINDOWS, VENTILATORS
 C.W. DOORS, WINDOWS AND VENTILATORS
 PLASTERING IN C.M. 1:5. INTERNAL & EXTERNAL
 WITH WASHING ONE COAT COLOUR WASHING
 TWO COATS PAINTING TWO COATS OVER
 PRIMING COAT

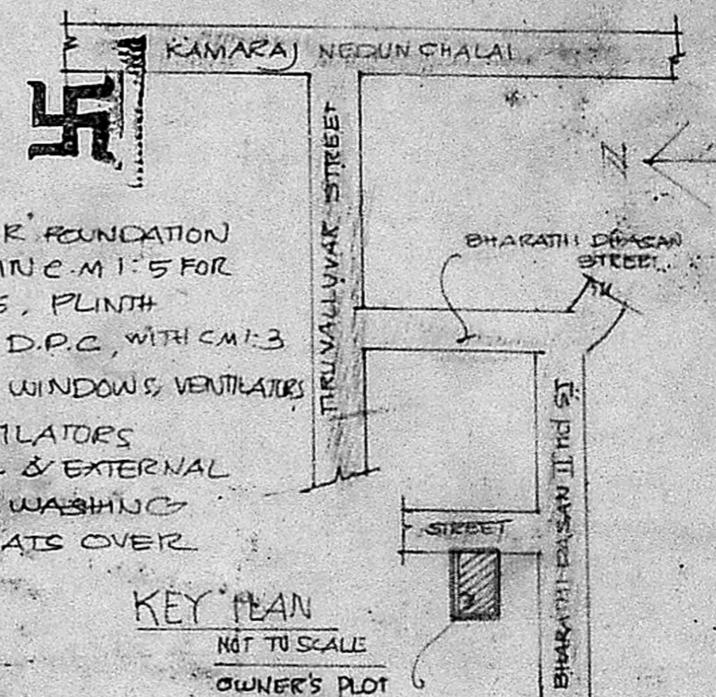

KEY PLAN

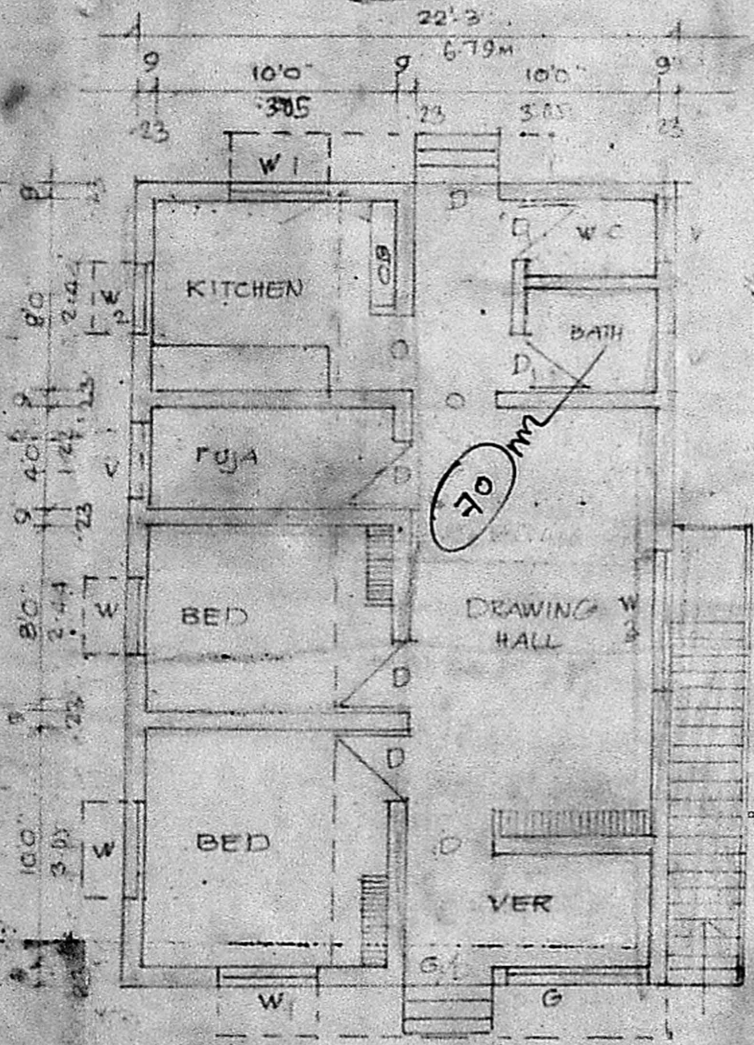

PLAN

SCHEDULE OF FINISHES

D. DOOR	30 x 60 (191 x 91)
D. DOOR	26 x 66 (161 x 91)
W. WINDOW	30 x 40 (191 x 22)
W. WINDOW	40 x 40 (254 x 22)
W. WINDOW	30 x 30 (191 x 22)
W. WINDOW	60 x 40 (381 x 22)

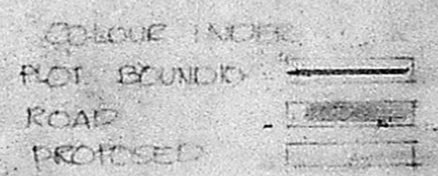

AREA DETAILS:
 PLOT AREA: 2400 SQ FT 222.96 SQ M
 PLINTH AREA: 750.94 SQ FT 69.76 SQ M

Planning Permit No. A/22433/236/12
APPROVED
 SUBJECT TO THE CONDITIONS OF
 THIS OFFICE LETTER.
 No. A/22461/22/103/1
 FOR MEMBER SECRETARY
 MADRAS METROPOLITAN
 DEVELOPMENT AUTHORITY
 MADRAS - 600 008.

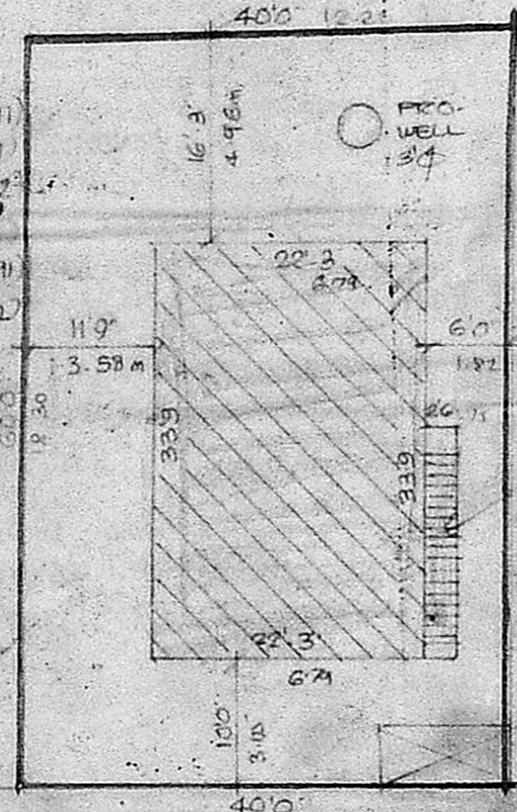

SITE PLAN
 SCALE 1"=160'
 OR 1:1600

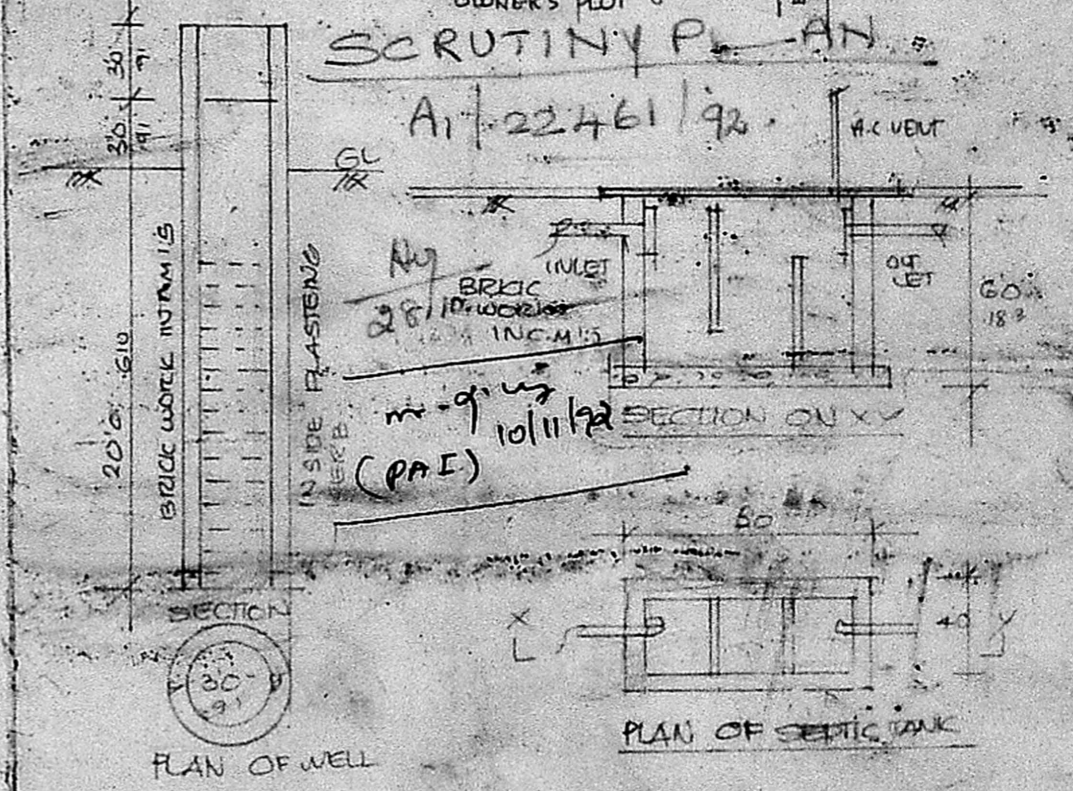

SCRUTINY PLAN
 NOT TO SCALE
 OWNER'S PLOT

PLAN SHOWING THE PROPOSED CONSTRUCTION OF
 DWELLING HOUSE IN PLOT No. 10-184.3
 AT 134 PERUNGALATHUR VILLAGE SAIDAPET, TALUK
 CHENGAI M.G.R. DISTRICT.
 FOR MR. M. PANDIAN.
 SCALE: 1 INCH = 2 FEET
 OR 1:100

[Signature]
 SIGNATURE OF OWNER

[Signature]
 ER. H.S. KRISHNASWAMY L.C.E.,
 Consulting Engineer &
 Licensed Surveyor Class I No. 193
 CORPORATION OF MADRAS
 D, 97-F, Sowbhagya Colony
 ASHOK PILLAR ROAD
 K. K. G. ROAD MADRAS 600 078